

# Patient report

Bio-Rad                      DATE: 07/27/2019  
D-10                         TIME: 06:26 PM  
S/N: #DJ4I016123        Software version: 4.30-2  
Sample ID:                 10623328  
Injection date             07/27/2019 06:14 PM  
Injection #: 43             Method: HbA1c  
Rack #: ---                 Rack position: 8

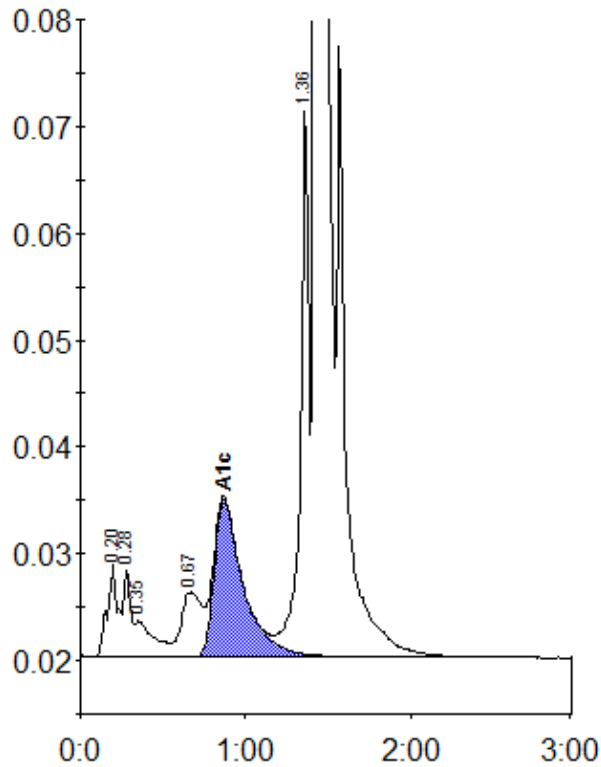

Peak table - ID: 10623328

Peak	R.time	Height	Area	Area %
A1a	0.20	8845	37899	1.2
A1b	0.28	8198	25599	0.8
Unknown	0.35	3335	25761	0.8
LA1c/CHb-1	0.67	6044	52077	1.6
A1c	0.87	14727	179829	7.6
P3	1.36	51372	183996	5.8
A0	1.43	756844	2679165	84.1
Total Area:		3184327		

Concentration:	%
A1c	7.6